

NEUBAU
BESTAND
ABBRUCH

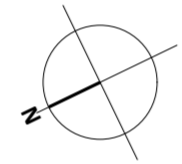

0 1 2 3 M

OK ERDGESCHOSS ±0.00 = BESTAND

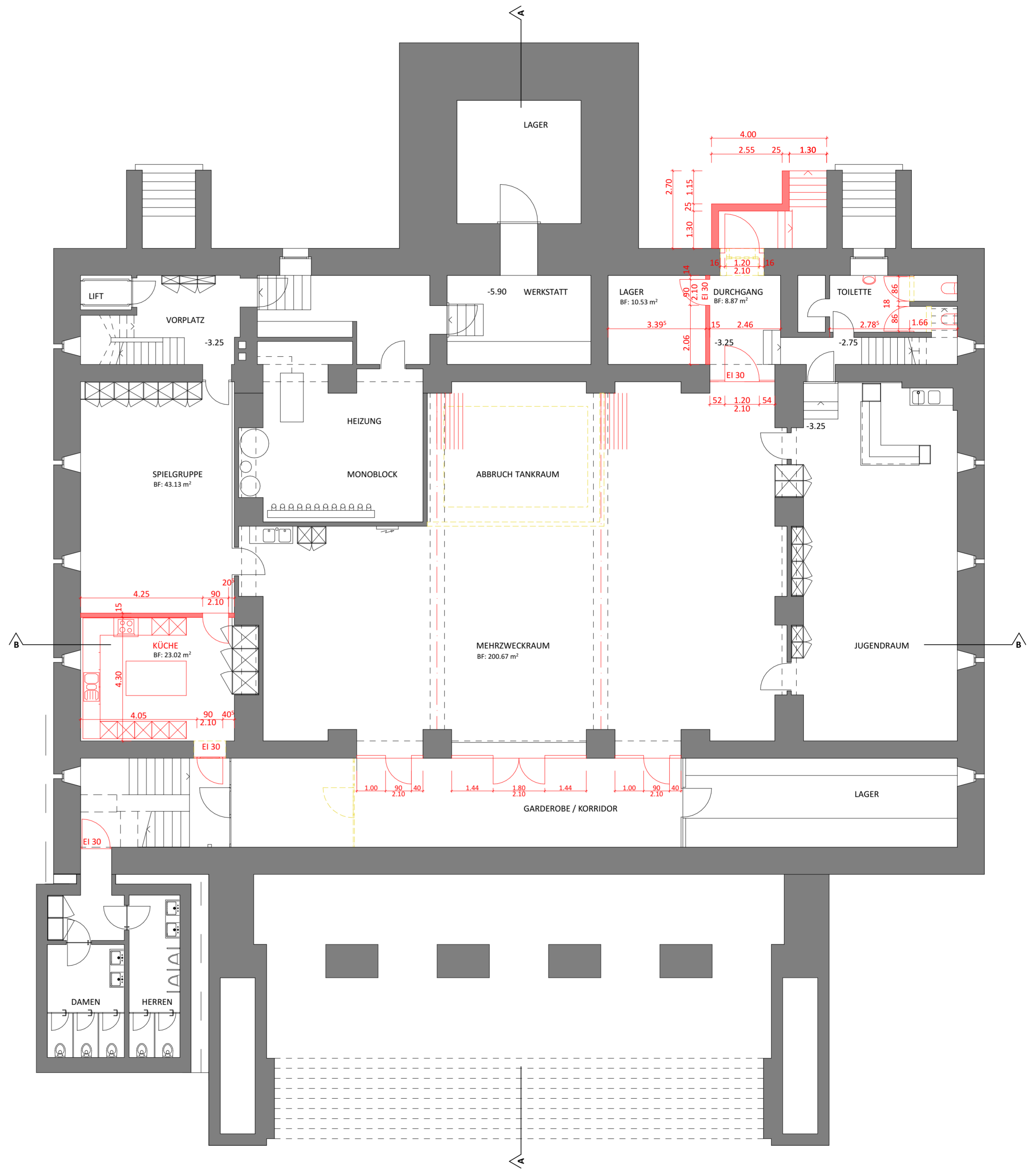

NEUBAU
 BESTAND
 ABBRUCH

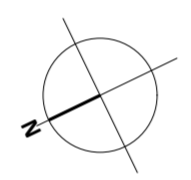

OK ERDGESCHOSS ±0.00 = BESTAND

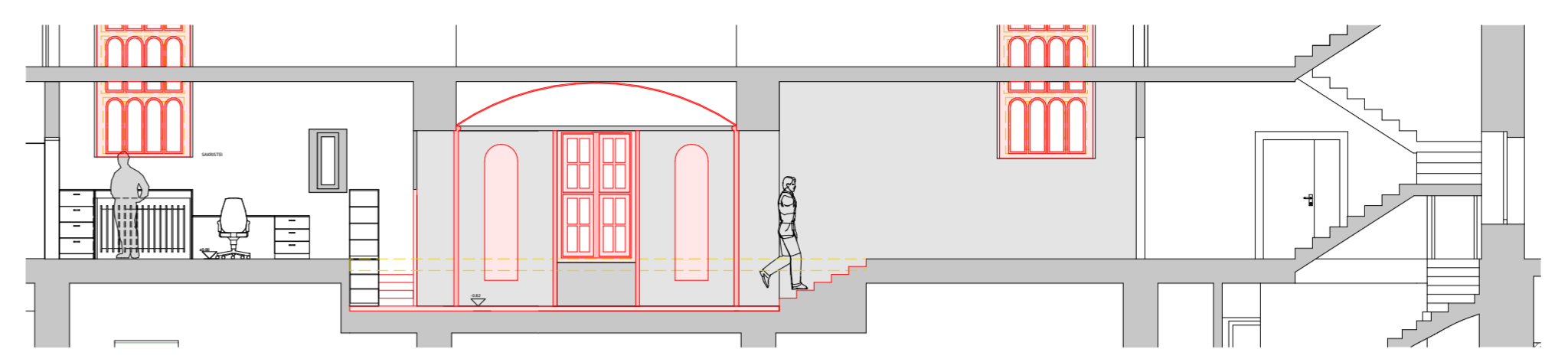
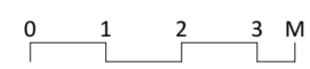

**KAPELLE
 SCHNITT C - C**

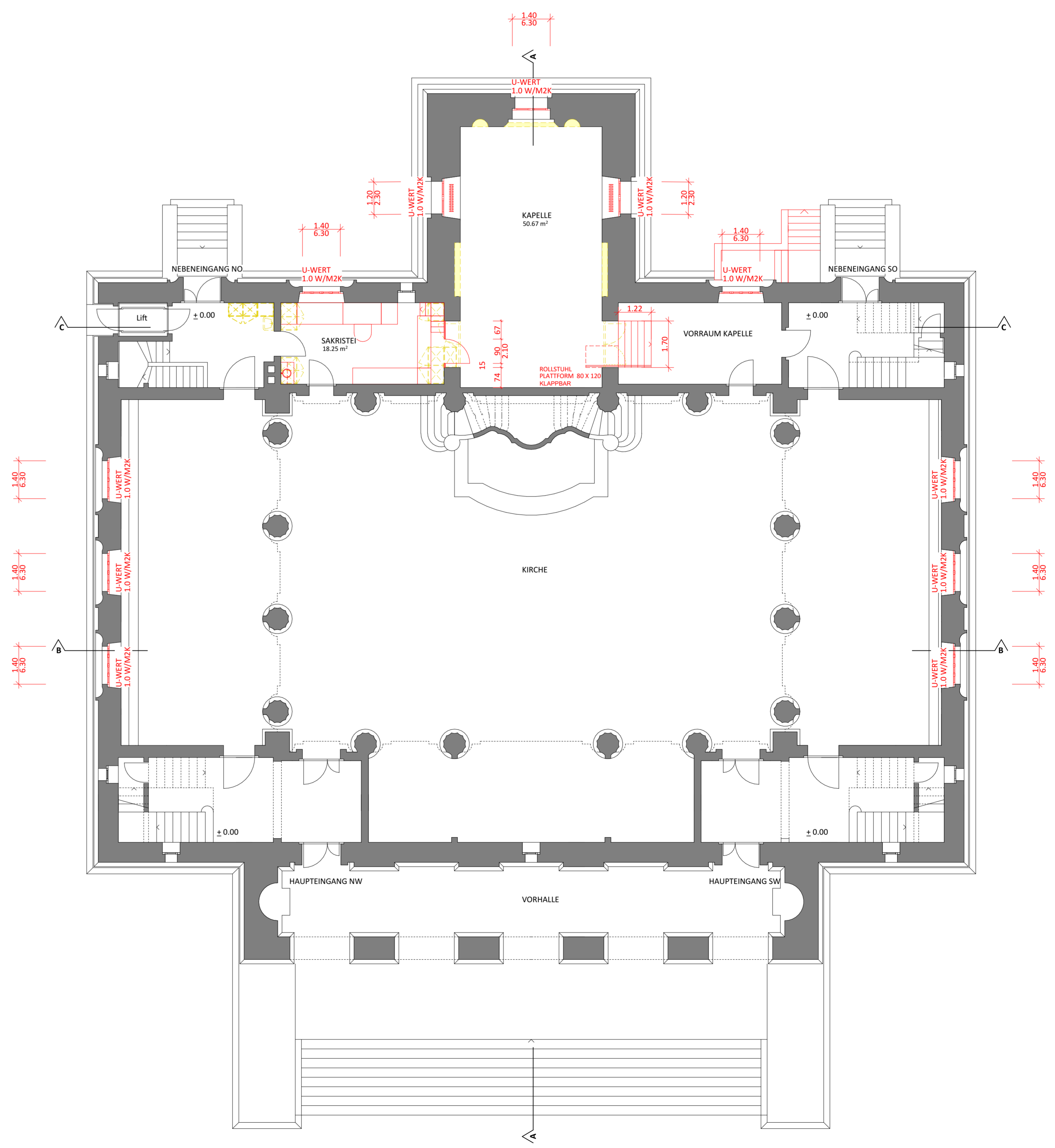



dipl. Architekten ETH HTL SIA
Werkhofstrasse 17
4500 Solothurn
Telefon +41 (0) 32 625 20 10
Telefax +41 (0) 32 625 20 19
info@gzarch.ch

BAUGESUCH

REFORMIERTE STADTKIRCHE
SOLOTHURN
SANIERUNG

BAUHERRSCHAFT: REFORMIERTE
KIRCHGEMEINDE
SOLOTHURN
BASELSTRASSE 12
4500 SOLOTHURN

WESTRINGSTRASSE 14, 4500 SOLOTHURN

PLAN NR 356_3_203
MST 1:100
GROESSE 63 / 60
DATUM 19.01.2024
GEZ EG

GRUNDRISS 1. OBERGESCHOSS

BAUHERR

REFORMIERTE KIRCHGEMEINDE
SOLOTHURN
BASELSTRASSE 12
4500 SOLOTHURN

PROJEKTVERFASSER

G&Z ARCHITEKTUR AG
WERKHOFSTRASSE 17
4500 SOLOTHURN

- NEUBAU
- BESTAND
- ABBRUCH

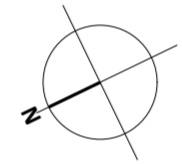

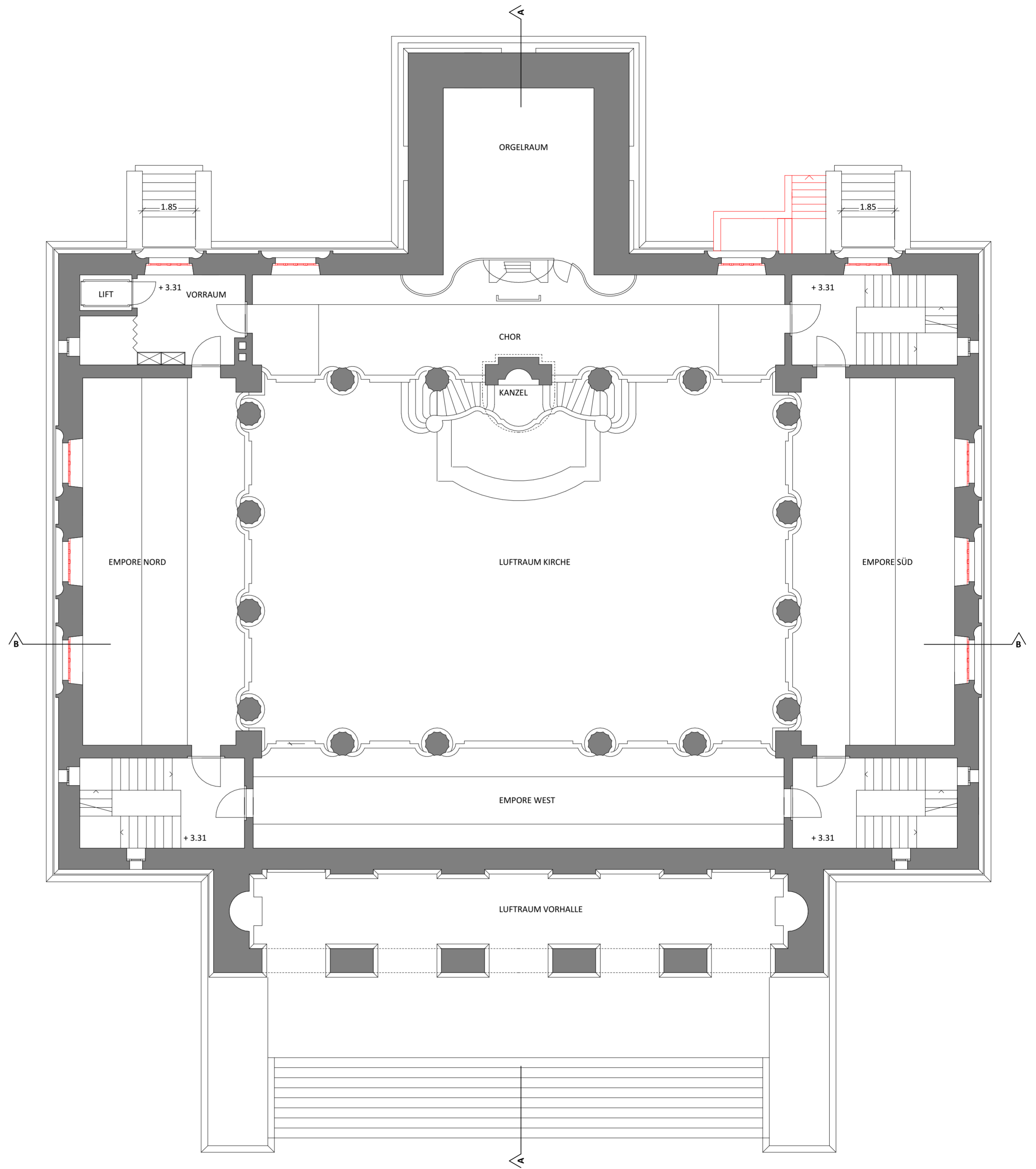

0 1 2 3 M

OK ERDGESCHOSS ±0.00 = BESTAND

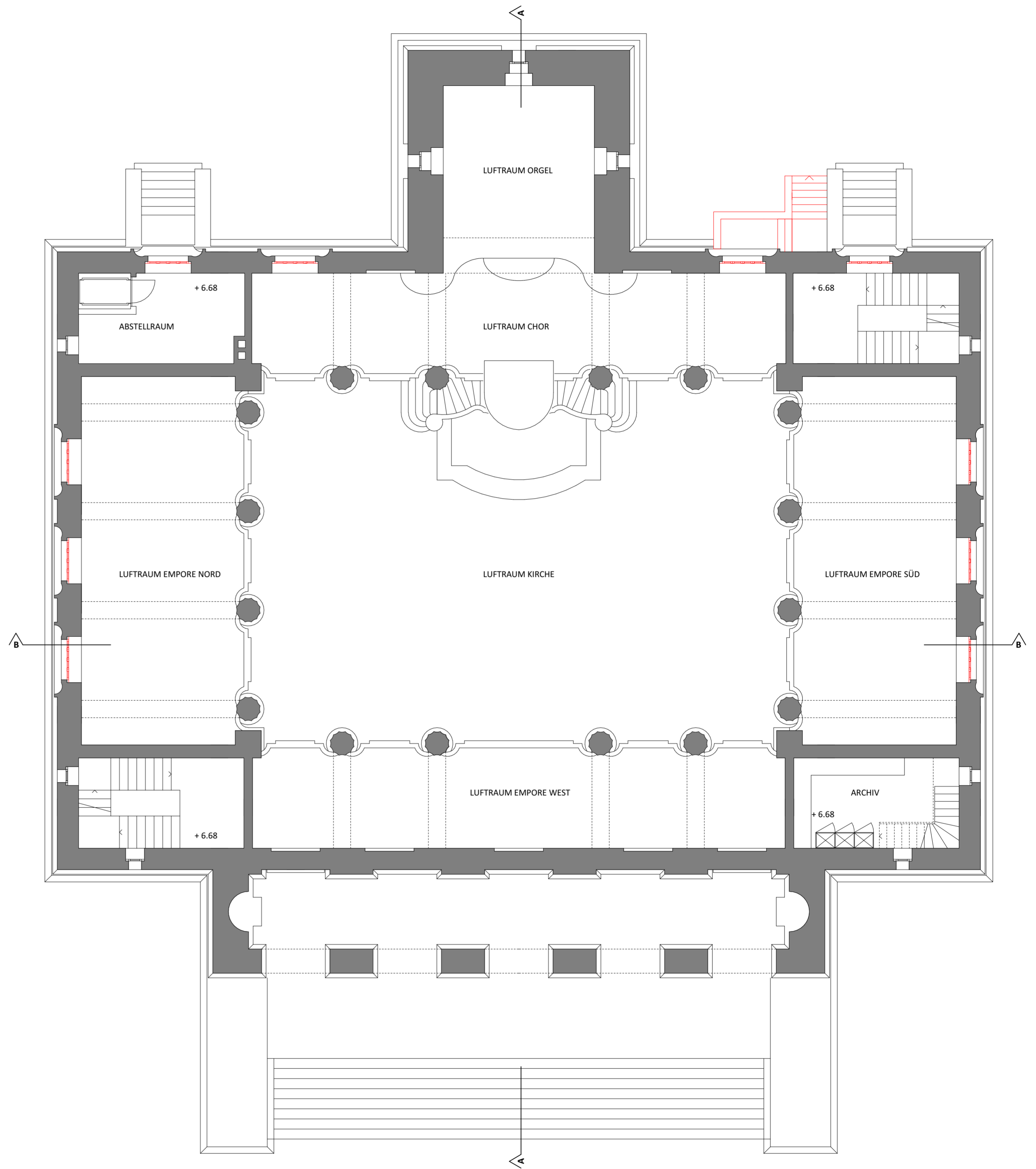
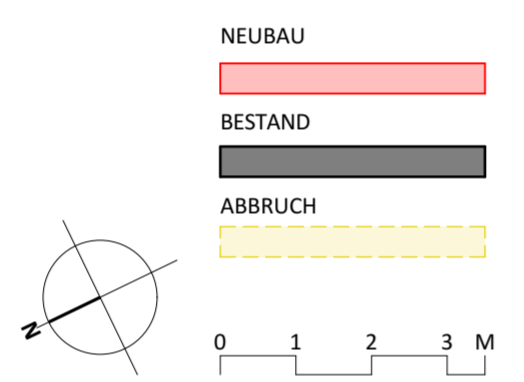

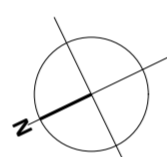
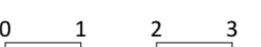
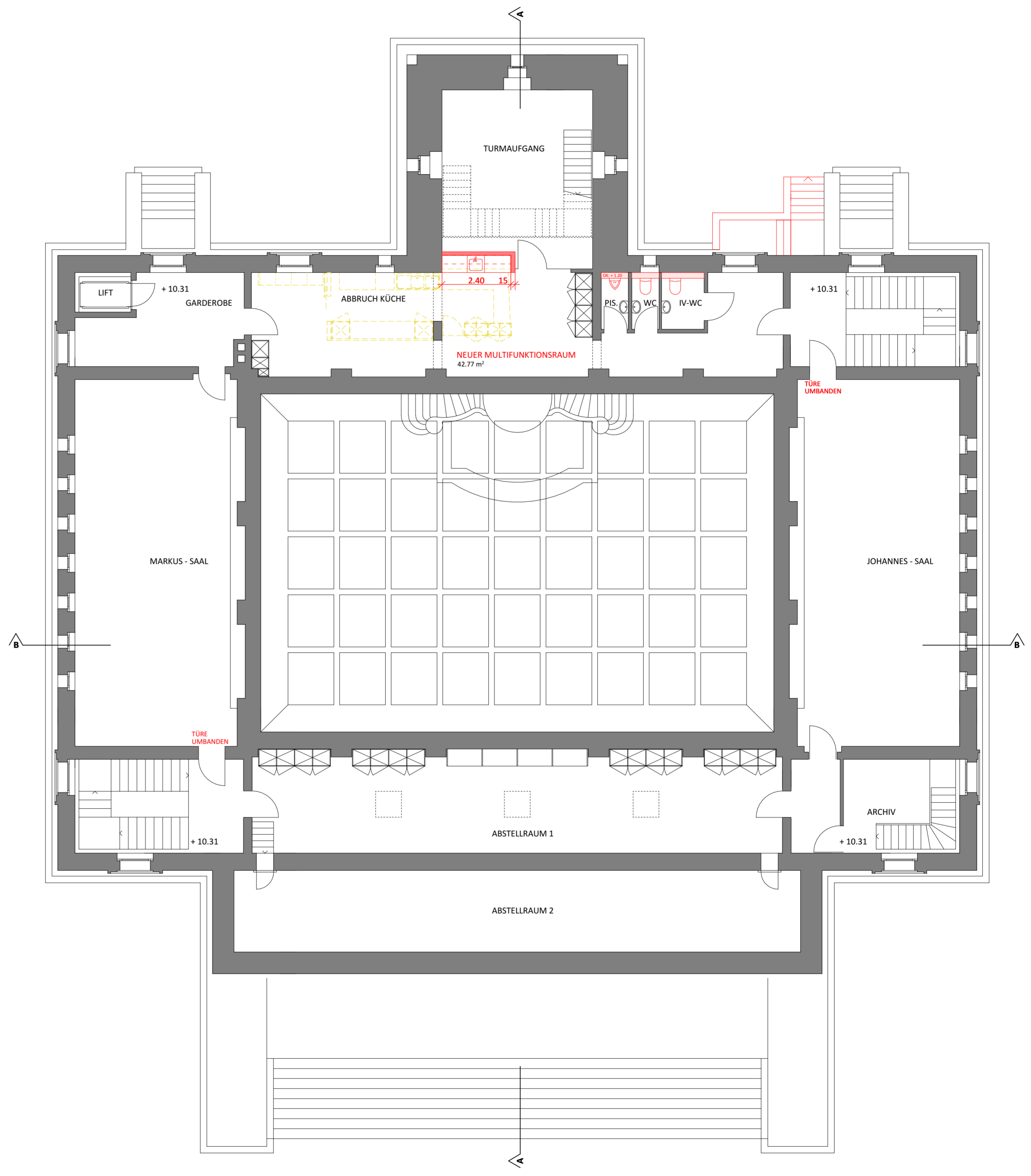

NEUBAU

 BESTAND

 ABBRUCH



dipl. Architekten ETH HTL SIA
 Werkhofstrasse 17
 4500 Solothurn
 Telefon +41 (0) 32 625 20 10
 Telefax +41 (0) 32 625 20 19
 info@gzarch.ch

BAUGESUCH

**REFORMIERTE STADTKIRCHE
 SOLOTHURN**
 SANIERUNG

BAUHERRSCHAFT: REFORMIERTE
 KIRCHGEMEINDE
 SOLOTHURN
 BASELSTRASSE 12
 4500 SOLOTHURN

WESTRINGSTRASSE 14, 4500 SOLOTHURN

PLAN NR **356_3_301**
 MST 1:100
 GROESSE 42 / 60
 DATUM 19 01 2024
 GEZ EG

SCHNITT A - A

BAUHERR

REFORMIERTE KIRCHGEMEINDE
 SOLOTHURN
 BASELSTRASSE 12
 4500 SOLOTHURN

PROJEKTVERFASSER

G&Z ARCHITEKTUR AG
 WERKHOFSTRASSE 17
 4500 SOLOTHURN

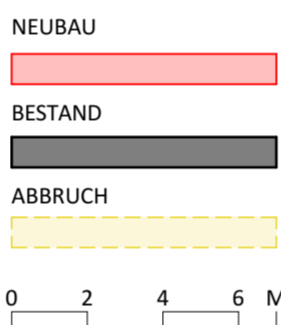

OK ERDGESCHOSS ±0.00 = BESTAND

